

## **SUBURB FLYOVER REPORT**

EATON (UNIT)

PREPARED BY: RICHARD MORGAN, HARCOURTS APG, PH: 0431949242

## EATON - Suburb Map

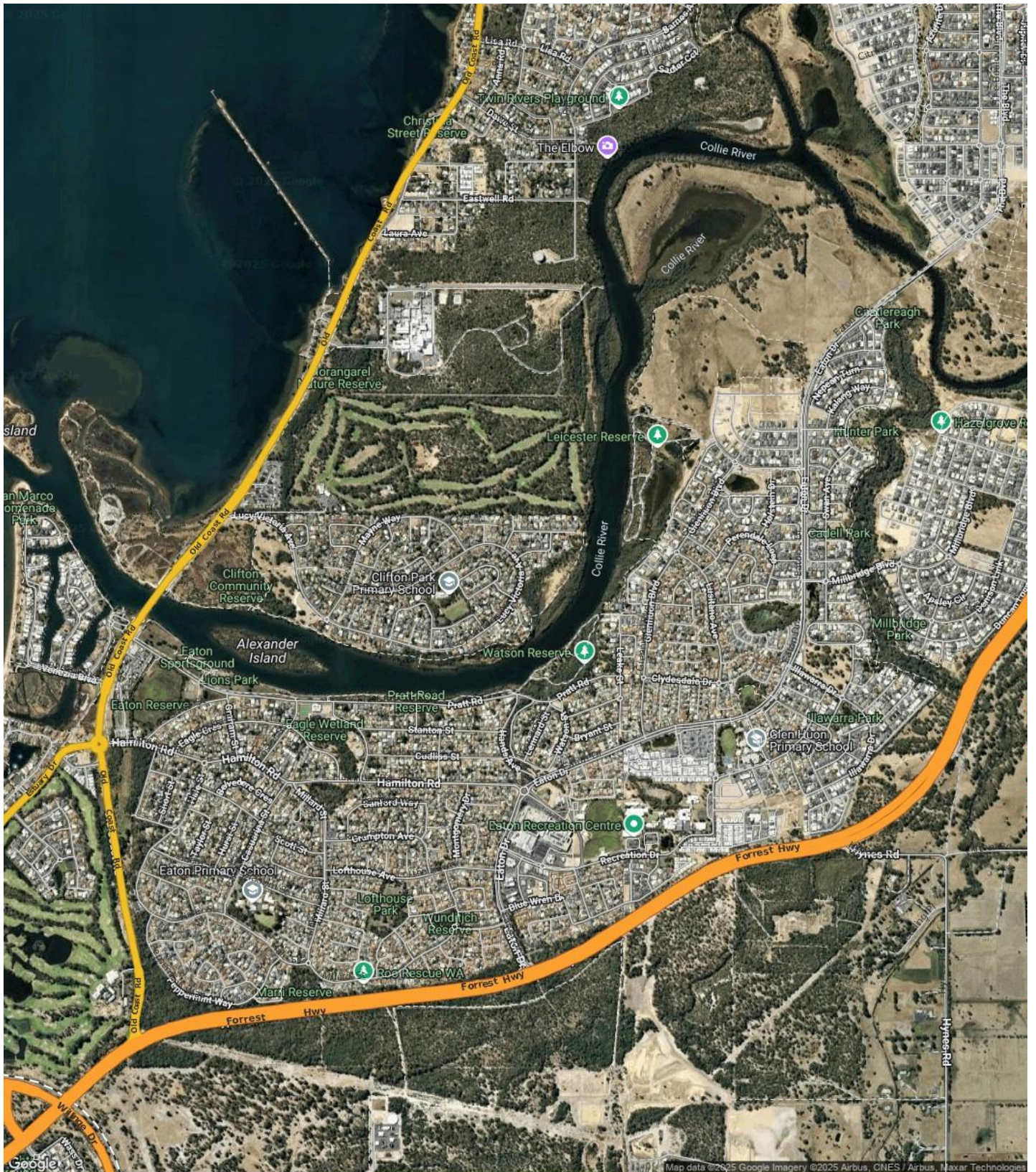

Prepared on 12/09/2025 by Richard Morgan, 0431949242 at Harcourts APG. © Property Data Solutions Pty Ltd 2025 (pricefinder.com.au)

The materials are provided as an information source only. © Information contained within this Product includes location information data licensed from Western Australian Land Information Authority trading as Landgate (Landgate). Copyright in the location information data remains with Landgate. Landgate does not warrant the accuracy or completeness of the location information data or its suitability for any particular purpose.

## EATON - Sales Statistics (Units)

Year	# Sales	Median	Growth	Low	High
2007	10	\$ 318,750	0.0 %	\$ 305,000	\$ 390,000
2008	25	\$ 320,000	0.4 %	\$ 260,000	\$ 400,000
2009	12	\$ 285,625	-10.7 %	\$ 263,000	\$ 350,000
2010	10	\$ 310,000	8.5 %	\$ 265,000	\$ 360,000
2011	9	\$ 327,000	5.5 %	\$ 225,000	\$ 345,000
2012	15	\$ 300,000	-8.3 %	\$ 270,000	\$ 350,000
2013	24	\$ 315,000	5.0 %	\$ 218,000	\$ 350,000
2014	20	\$ 317,000	0.6 %	\$ 251,500	\$ 360,000
2015	17	\$ 319,900	0.9 %	\$ 242,500	\$ 353,000
2016	16	\$ 283,000	-11.5 %	\$ 215,000	\$ 449,000
2017	15	\$ 280,000	-1.1 %	\$ 185,000	\$ 385,000
2018	7	\$ 280,000	0.0 %	\$ 220,000	\$ 295,000
2019	3	\$ 235,000	-16.1 %	\$ 152,500	\$ 320,000
2020	8	\$ 260,000	10.6 %	\$ 215,000	\$ 392,500
2021	8	\$ 280,500	7.9 %	\$ 200,000	\$ 350,000
2022	10	\$ 336,500	20.0 %	\$ 270,000	\$ 427,000
2023	9	\$ 340,000	1.0 %	\$ 315,000	\$ 355,000
2024	7	\$ 450,000	32.4 %	\$ 375,000	\$ 460,000
2025	4	\$ 453,000	0.7 %	\$ 425,000	\$ 468,000

### Median Sale Price

# \$450k

Based on 9 recorded Unit sales within the last 12 months (Financial Year 2025)

Based on a rolling 12 month period and may differ from calendar year statistics

### Suburb Growth

# +32.4%

Current Median Price: \$450,000  
Previous Median Price: \$340,000

Based on 17 recorded Unit sales compared over the last two rolling 12 month periods

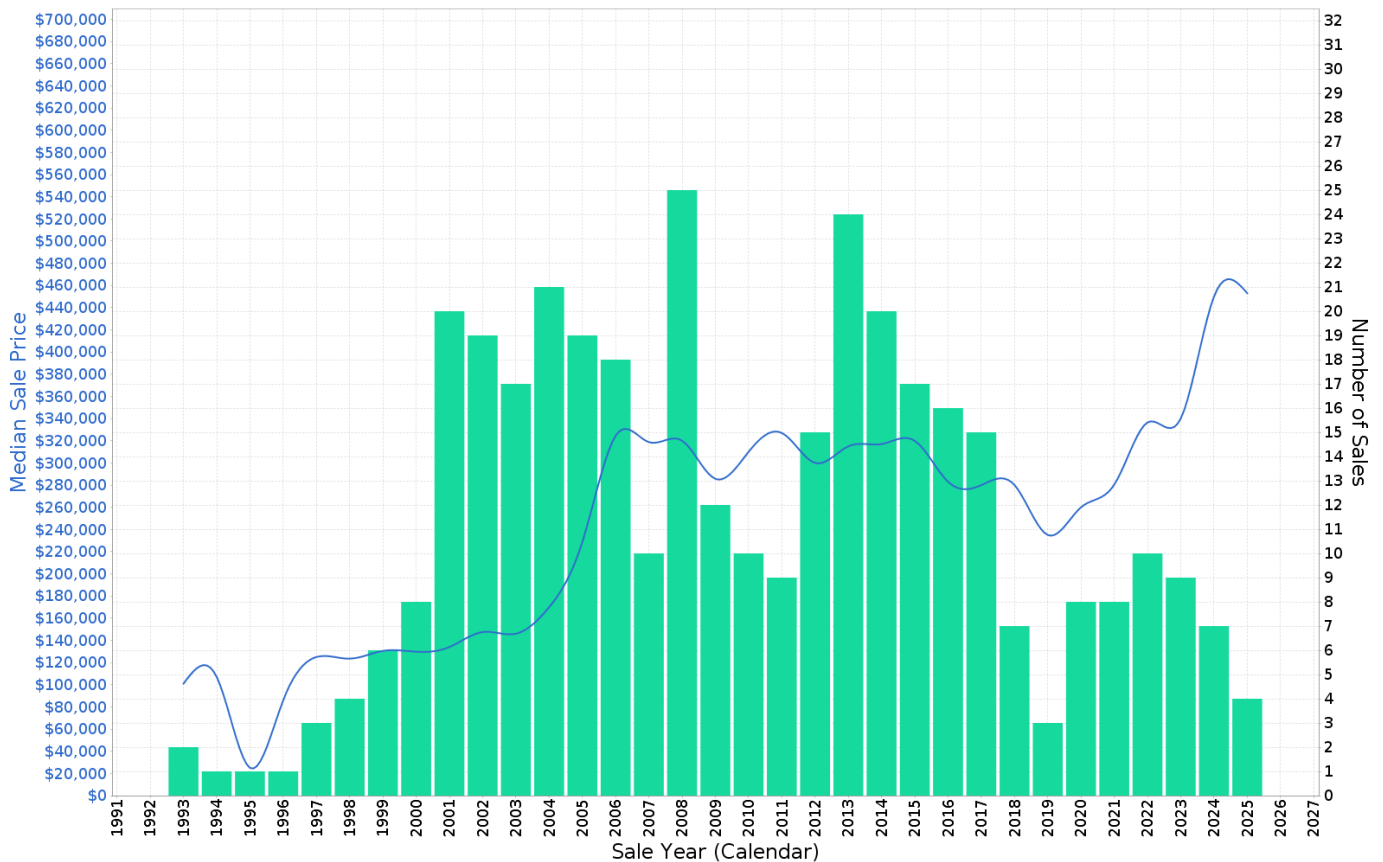

## EATON - Peak Selling Periods (3 years)

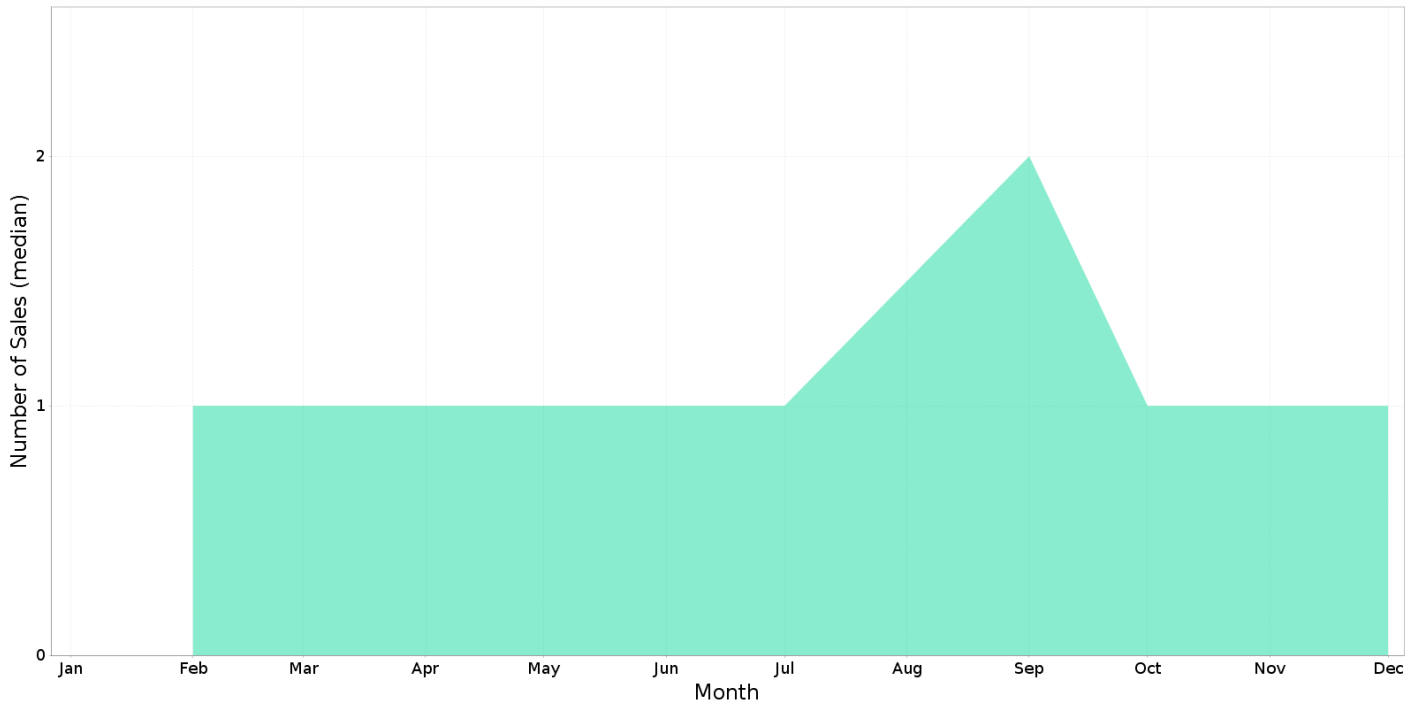

## EATON - Price Range Segments (12 months)

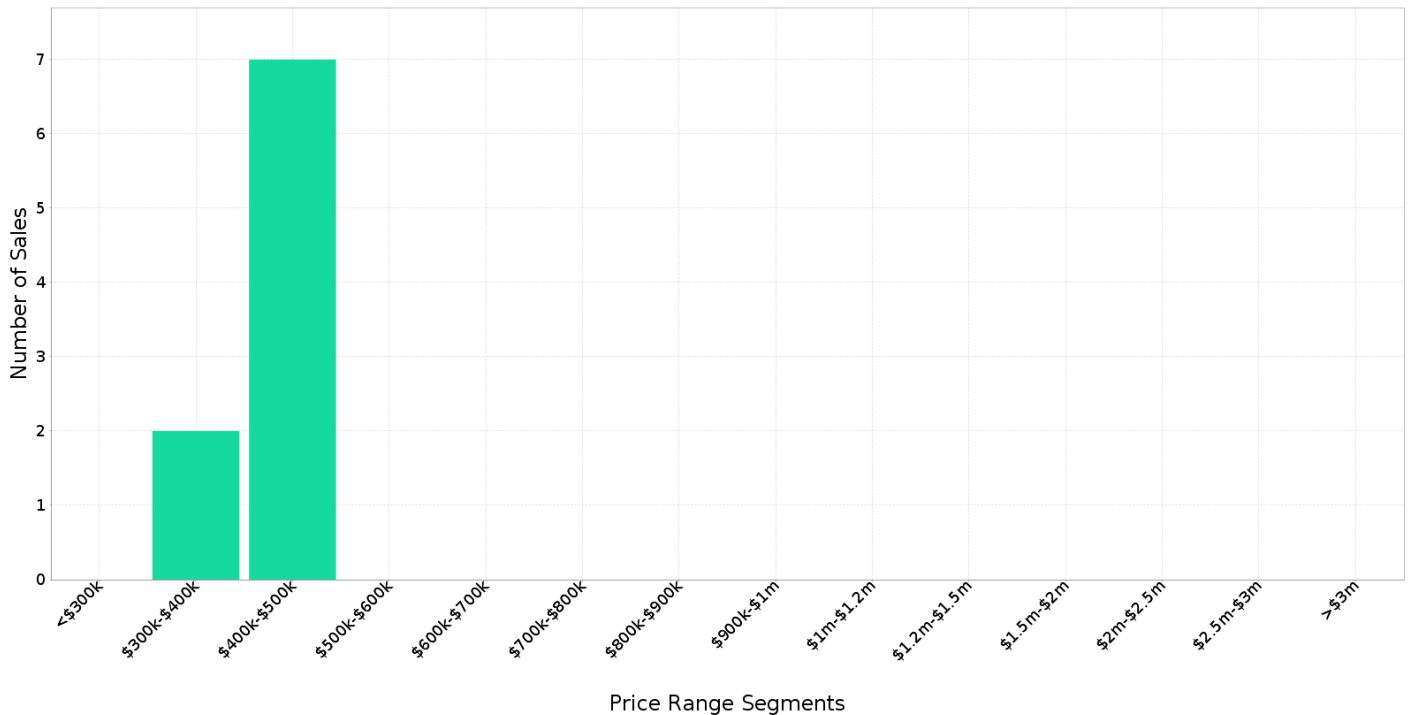

## Median Weekly Rents (Houses)

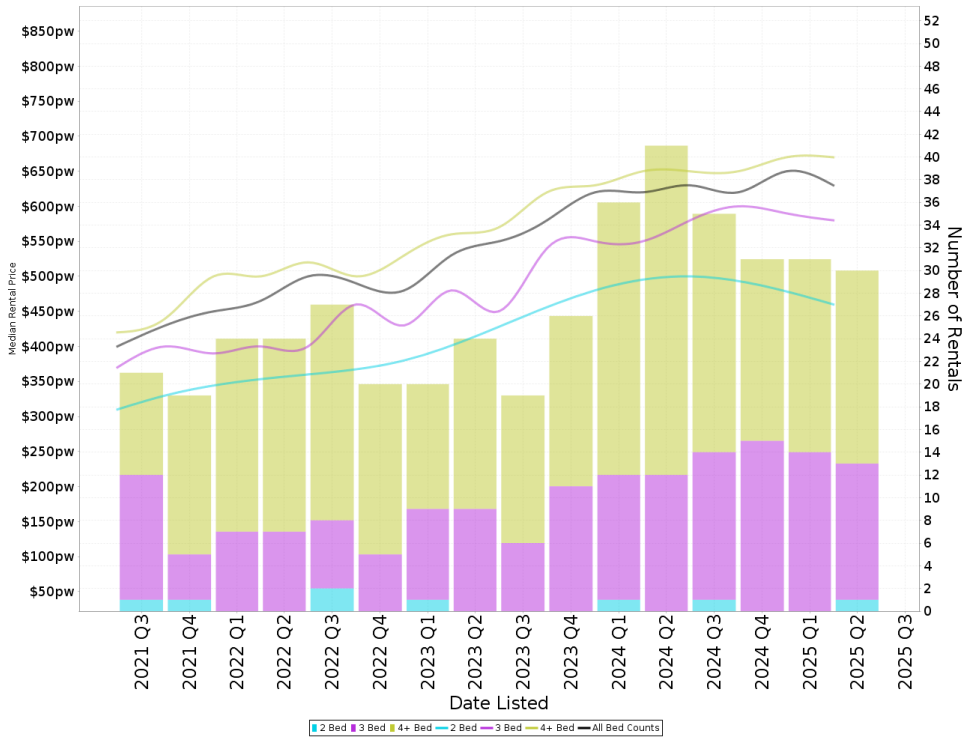

### Suburb Sale Price Growth

**+18.4%**

Current Median Price: \$610,000  
Previous Median Price: \$515,000

Based on 387 registered House sales compared over the last two rolling 12 month periods.

### Suburb Rental Yield

**+5.5%**

Current Median Price: \$610,000  
Current Median Rent: \$640

Based on 127 registered House rentals compared over the last 12 months.

## Median Weekly Rents (Units)

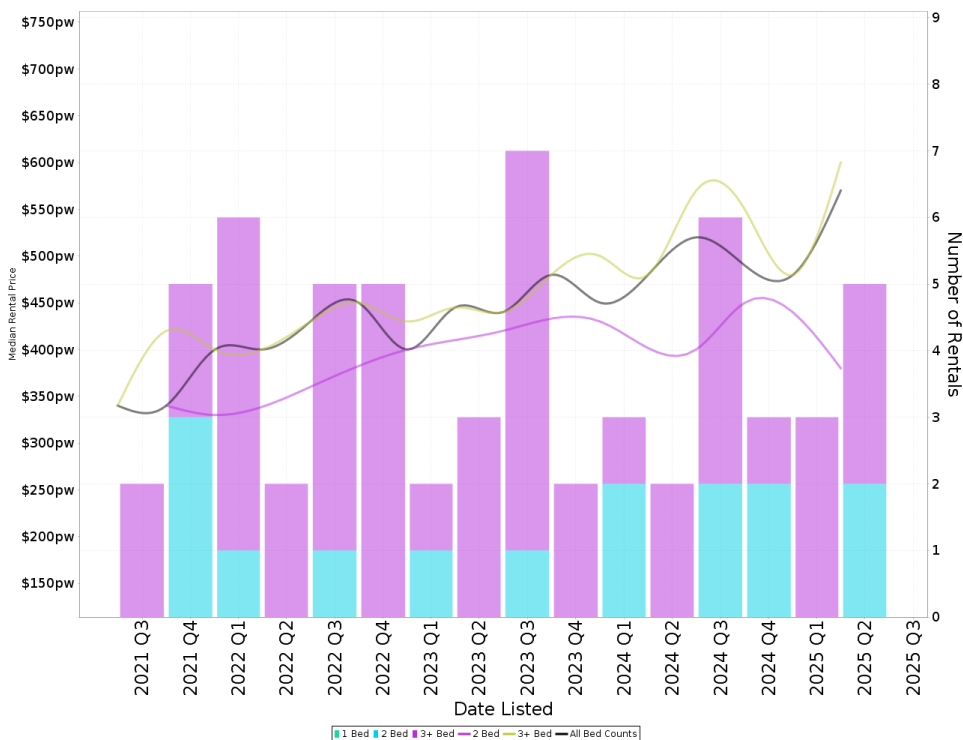

### Suburb Sale Price Growth

**+32.4%**

Current Median Price: \$450,000  
Previous Median Price: \$340,000

Based on 17 registered Unit sales compared over the last two rolling 12 month periods.

### Suburb Rental Yield

**+6.0%**

Current Median Price: \$450,000  
Current Median Rent: \$520

Based on 17 registered Unit rentals compared over the last 12 months.

## EATON - Recently Sold Properties

Median Sale Price

**\$450k**

Based on 9 recorded Unit sales within the last 12 months (Financial Year 2025)

Based on a rolling 12 month period and may differ from calendar year statistics

Suburb Growth

**+32.4%**

Current Median Price: \$450,000  
Previous Median Price: \$340,000

Based on 17 recorded Unit sales compared over the last two rolling 12 month periods

# Sold Properties

**9**

Based on recorded Unit sales within the 12 months (Financial Year 2025)

Based on a rolling 12 month period and may differ from calendar year statistics



## EATON - Properties For Rent

### Median Rental Price

**\$520 /w**

Based on 17 recorded Unit rentals within the last 12 months (Financial Year 2025)

Based on a rolling 12 month period and may differ from calendar year statistics

### Rental Yield

**+6.0%**

Current Median Price: \$450,000  
Current Median Rent: \$520

Based on 9 recorded Unit sales and 17 Unit rentals compared over the last 12 months

### Number of Rentals

**17**

Based on recorded Unit rentals within the last 12 months (Financial Year 2025)

Based on a rolling 12 month period and may differ from calendar year statistics

